

January Planning Committee

21st January 2021

20/01972/FUL – 11 Alstone Croft

Proposed works:

Single storey rear extension

The application is at planning committee as the applicant works within the Environmental Health Team at Cheltenham Borough Council.

11 Alstone Croft, Cheltenham, GL51 8HB

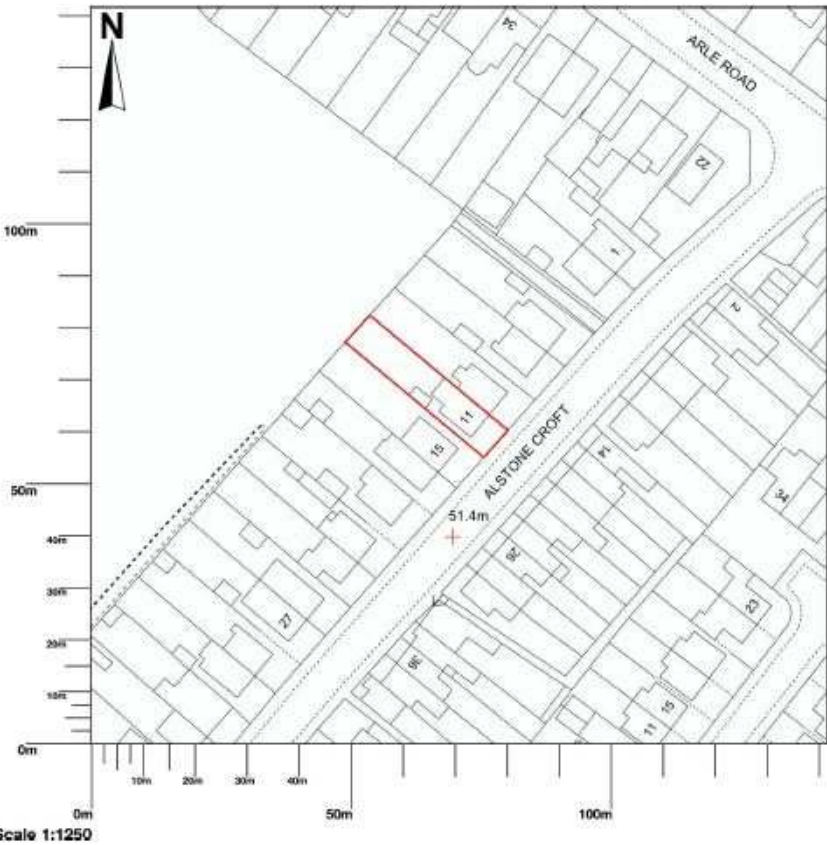

Site Location Plan

11 Alstone Croft, Cheltenham, GL51 8HB

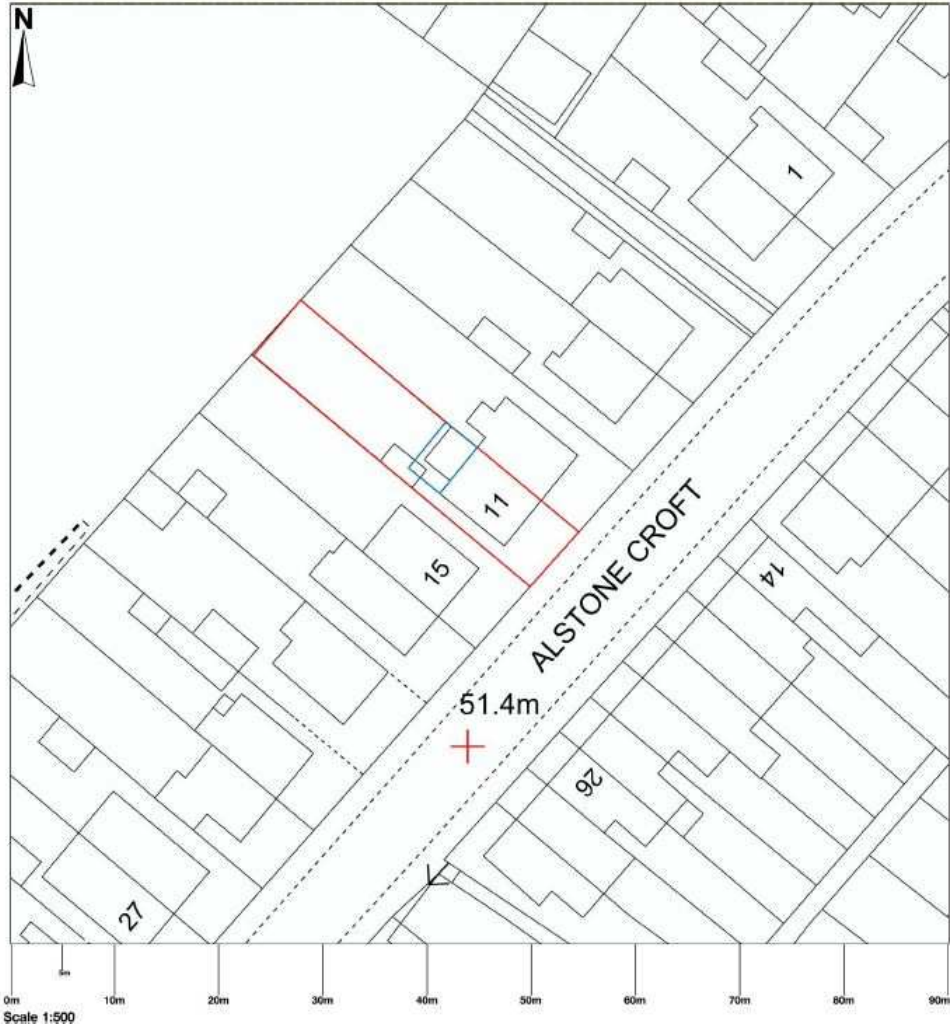

Proposed Block Plan

20/01972/FUL

Photo 1



Photo 2

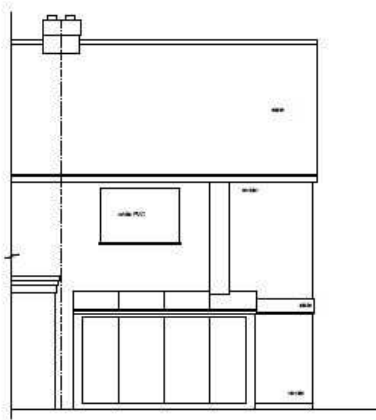

Photo 3



Photos of application site

20/01972/FUL



Existing Rear Elevation 1:50



Existing Left Elevation 1:50

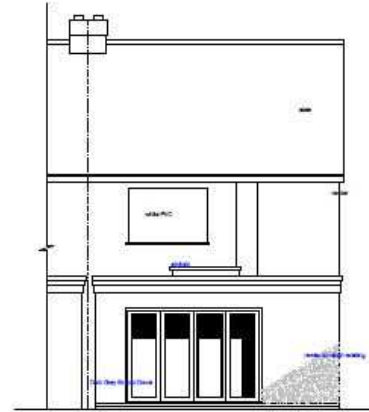

Proposed Rear Elevation 1:50



Proposed Left Elevation 1:50

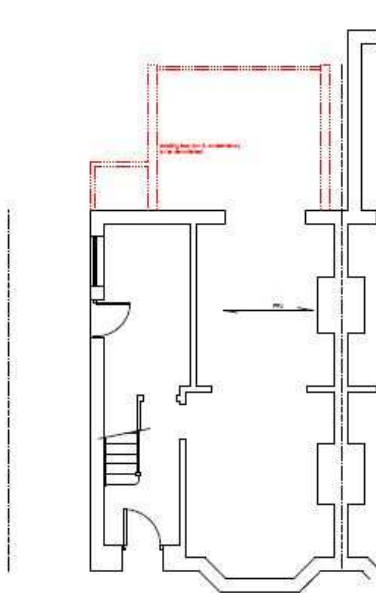

Existing Ground Floor Plan 1:50
showing proposed demolition in red

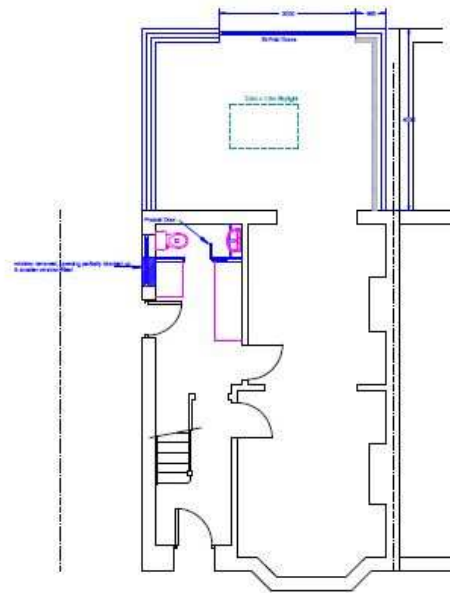

Proposed Ground Floor Plan 1:50

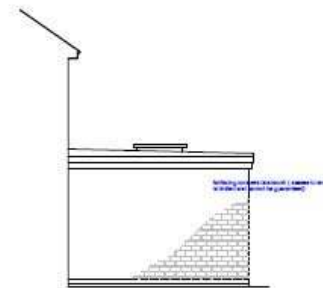

Proposed Right Elevation 1:50
hidden by neighbour's extension

REVISION	DATE	DESCRIPTION
 <p>28 Waddon Road, Cheltenham, Glos. GL52 5NA TEL: 01452 327197</p>		
CLIENT: Laura Copestake		
PROJECT: 11 Alstone Croft, Cheltenham, GL51 8HB		
DRAWING TITLE: Proposed Rear Extension & Associated Works		
SCALE: 1:50	DATE: 17.11.2020	DRAWN BY: VJM
DRAWING NUMBER: 2020.070 Planning 01		REV

20/01972/FUL

Key Planning Matters

- Design
- Impact on neighbouring amenity

Summary of conditions

- Time
- Approved plans